

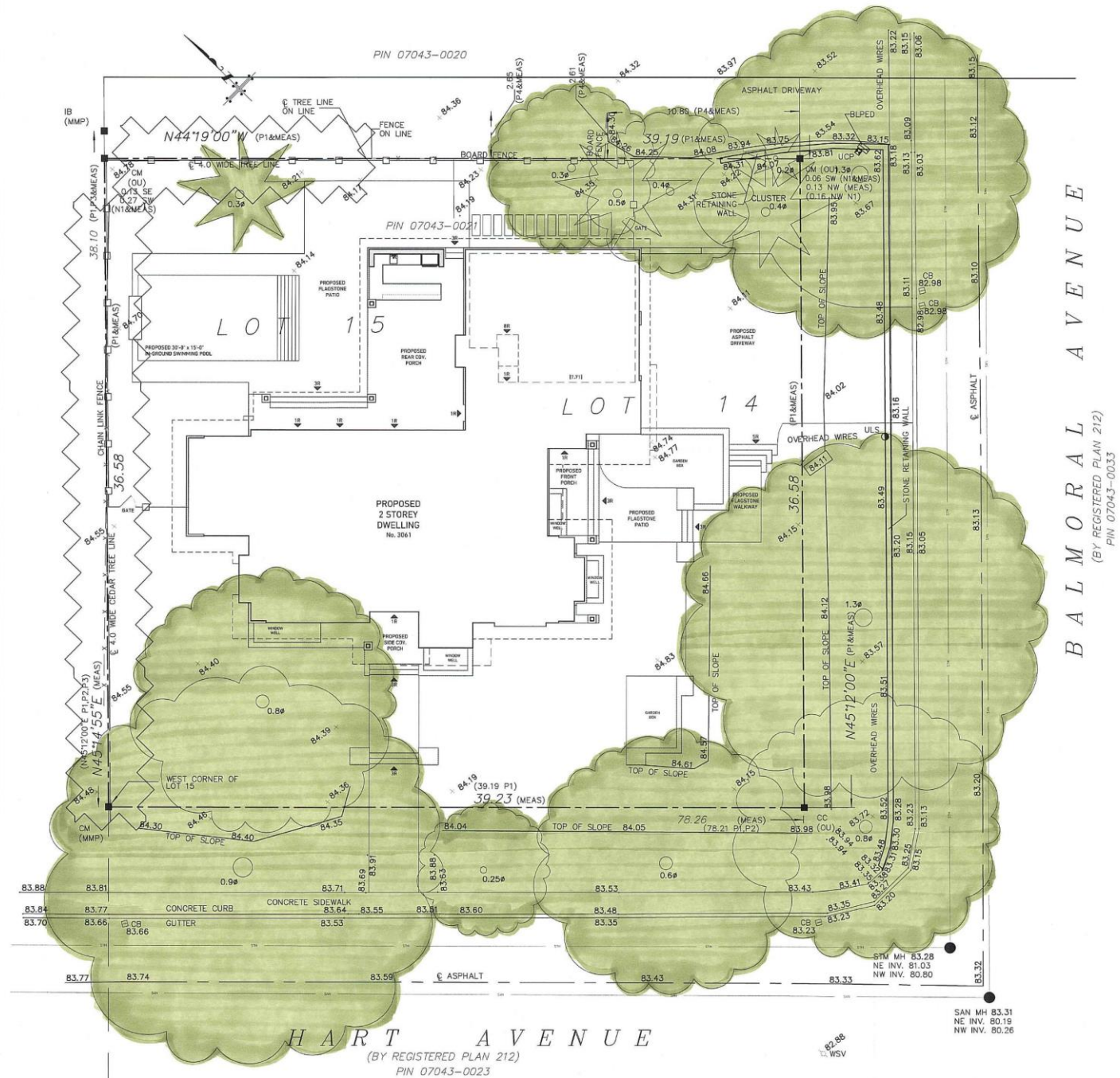

[illegible]

OPTION 1 CANOPY (DRIVEWAY ON BALMORAL)



PIN 07043-0020

IB (MMP)

N44°19'00"W (P1&MEAS)

E 4.0 WIDE TREE LINE

FENCE ON LINE

BOARD FENCE

PIN 07043-0021

LOT 15

PROPOSED FLAGSTONE PATIO

PROPOSED 30'-6" x 15'-0" IN-GROUND SWIMMING POOL

PROPOSED REAR COV. PORCH

PROPOSED 2 STOREY DWELLING No. 3061

PROPOSED FRONT PORCH

PROPOSED FLAGSTONE PATIO

PROPOSED SIDE COV. PORCH

PROPOSED STONE RETAINING WALL

PROPOSED ASPHALT DRIVEWAY

TOP OF SLOPE

CONCRETE CURB

GUTTER

ASPHALT

HART AVENUE

(BY REGISTERED PLAN 212)
PIN 07043-0023

BAL MOR AL AV EN UE

(BY REGISTERED PLAN 212)
PIN 07043-0033

SAN MH 83.31
NE INV. 80.19
NW INV. 80.26

OPTION 2 CANOPY (DRIVEWAY ON HART AVE)

