

Appendix A – Sketches

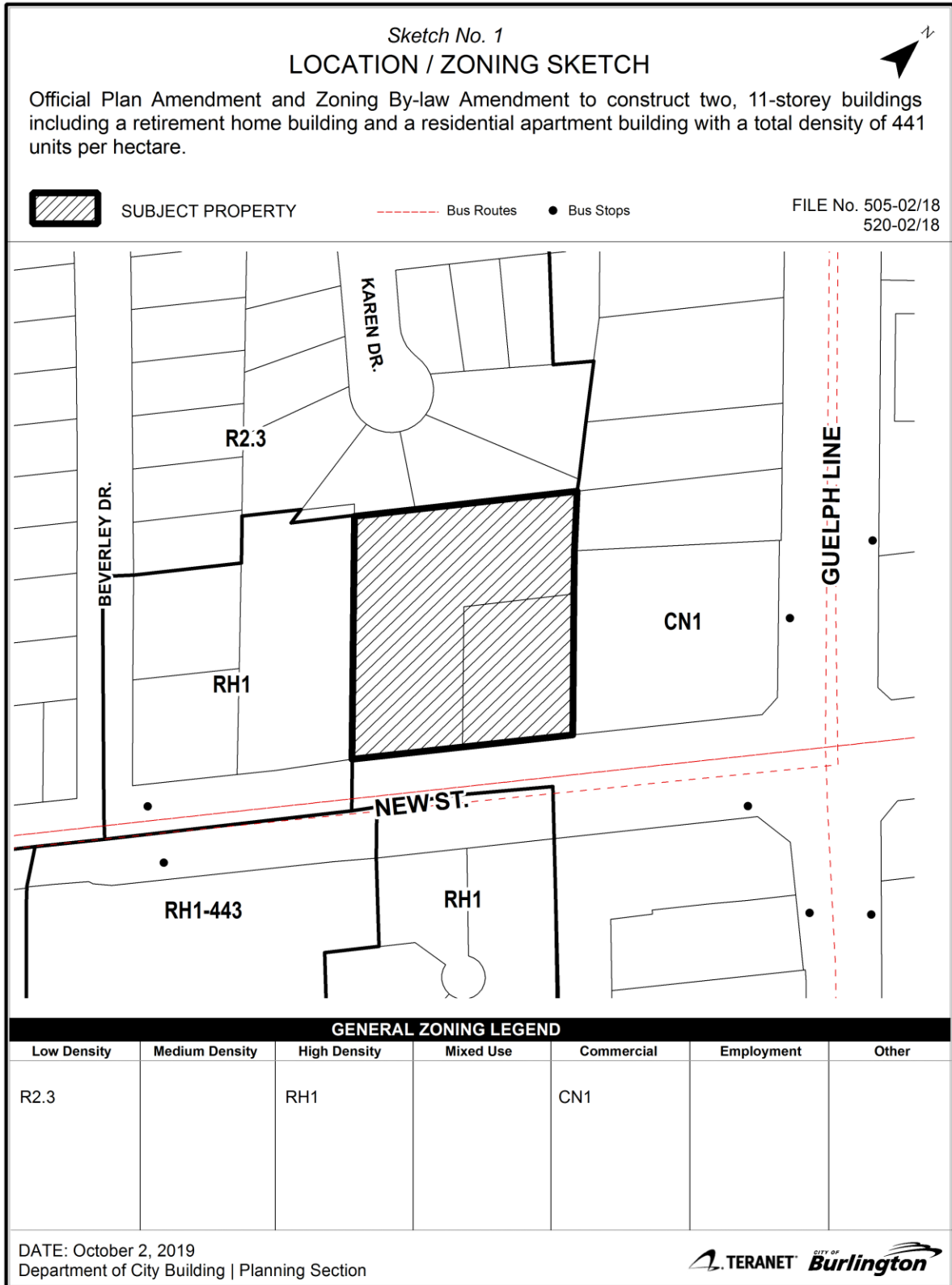

Sketch No. 2
DETAIL SKETCH



Official Plan Amendment and Zoning By-law Amendment to construct two, 11-storey buildings including a retirement home building and a residential apartment building with a total density of 441 units per hectare.

 SUBJECT PROPERTY  Bus Routes • Bus Stops

FILE Nos. 505-02/18
520-02/18

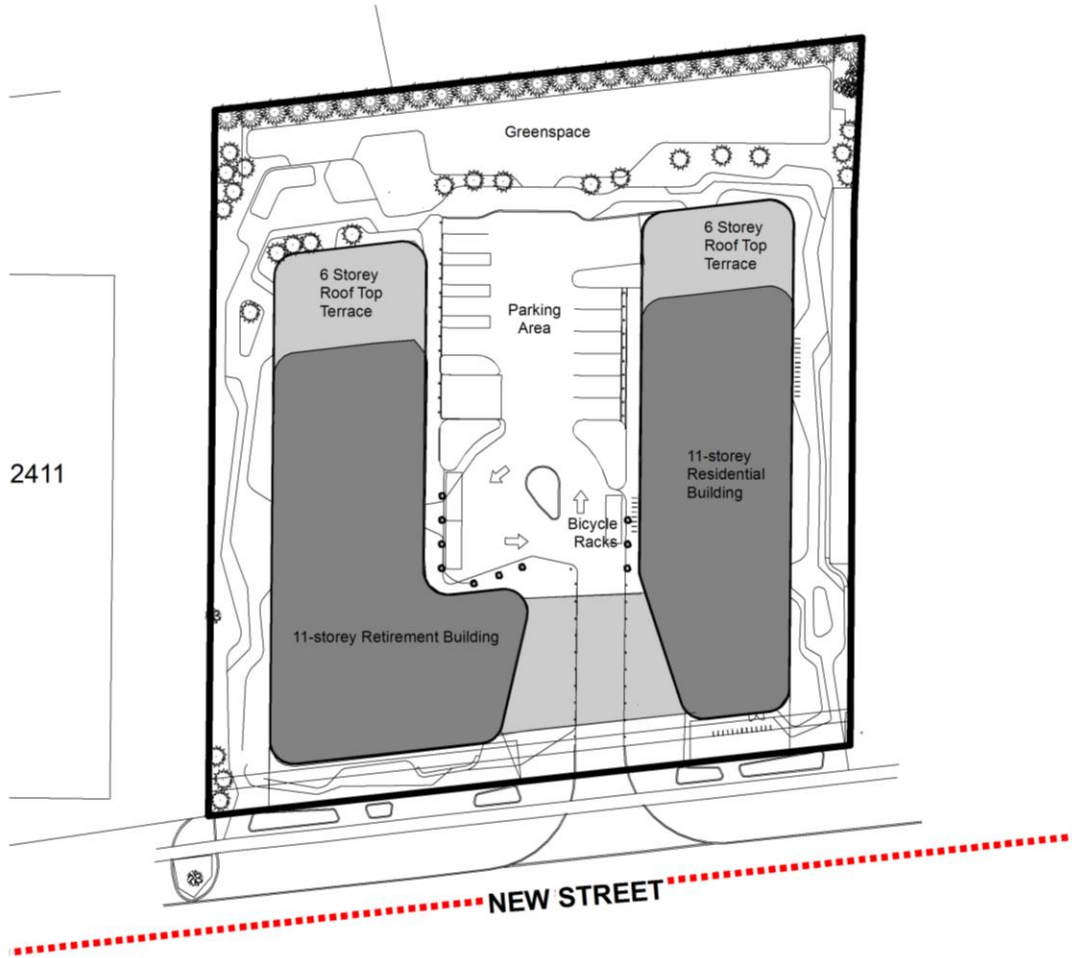

Applicant's Building Elevations

South elevation:

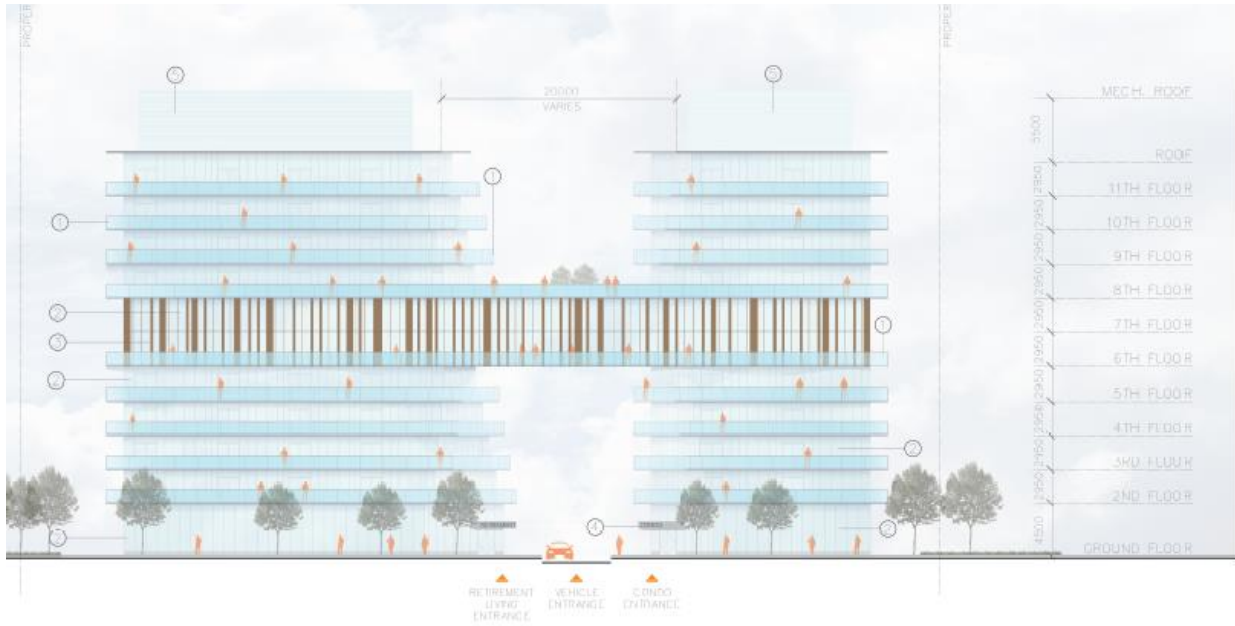

North elevation:



West elevation:

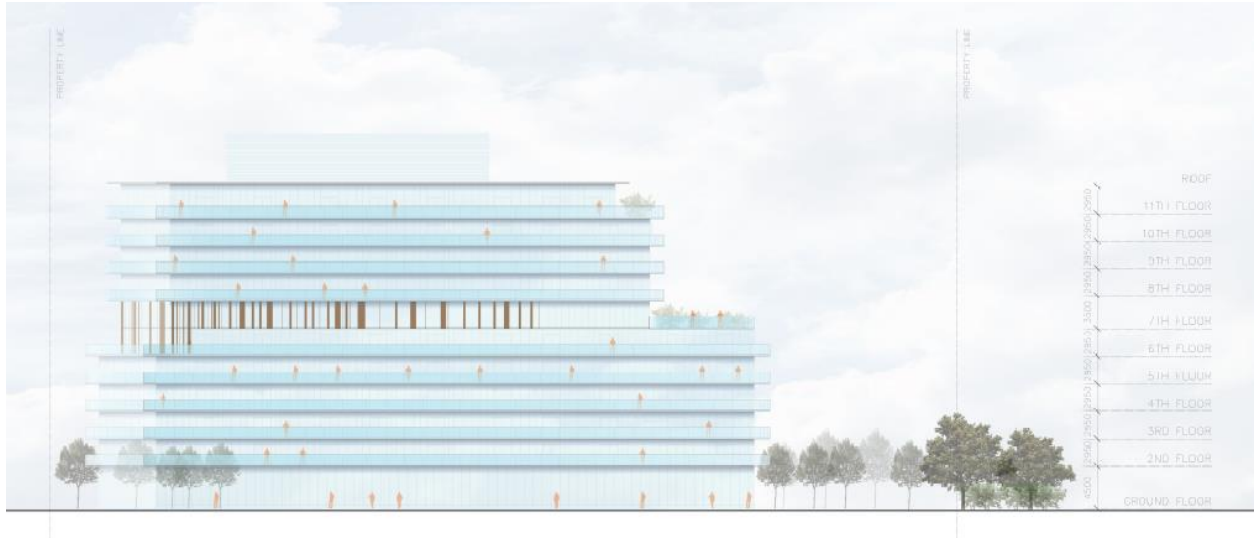

Building Cross-Section:

