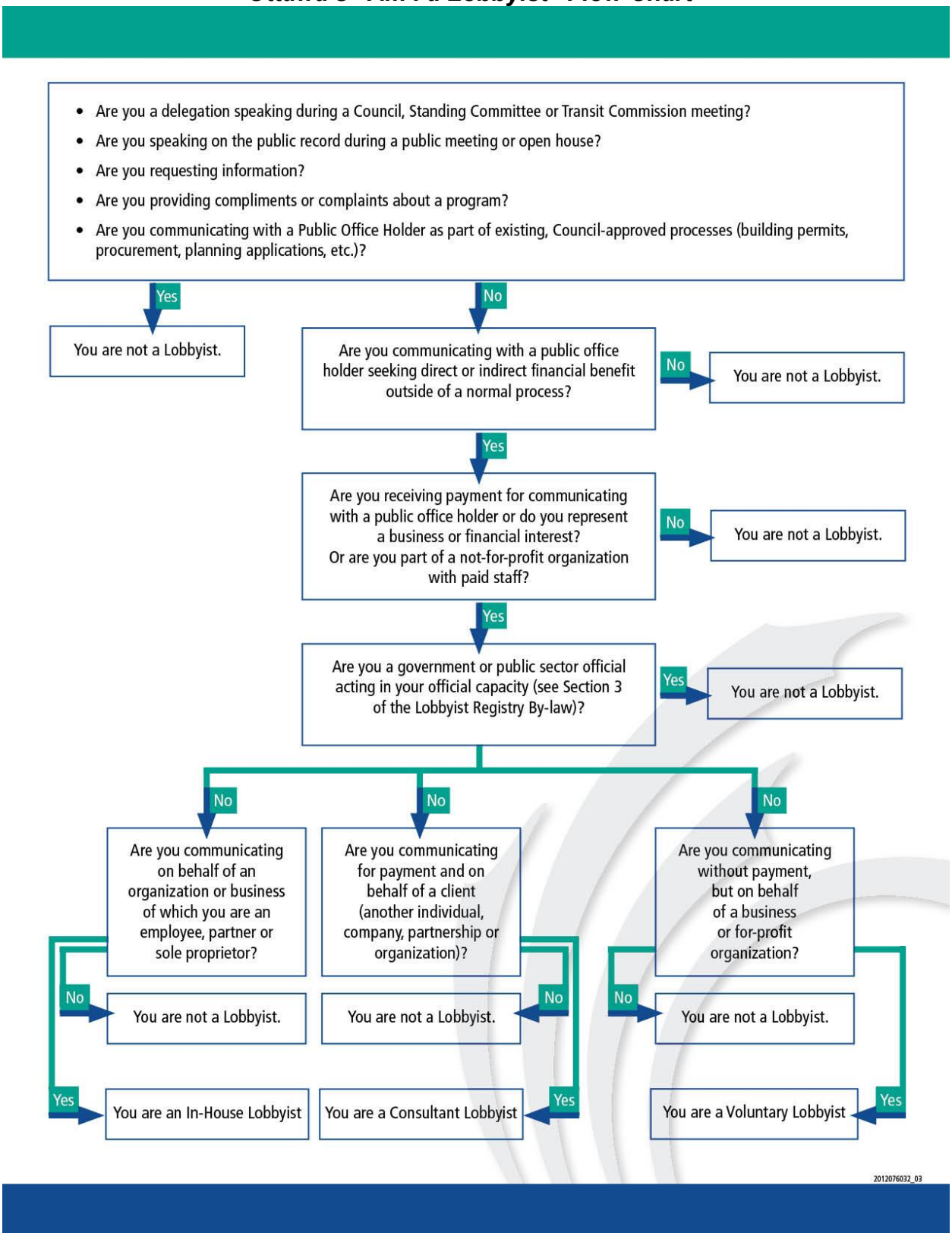Ottawa's "Am I a Lobbyist" Flow Chart