

LEGEND

Replacement Planting

To compensate for the removal of Tree 4 and to provide additional screening, as requested by the neighbouring property owner to the east, the planting of one tree has been proposed.

It is recommended that the tree be planted prior to building construction for better accessibility to the neighbouring rear yard area, due to the size of the proposed stock. The tree should be regularly watered for the first two growing seasons to increase chance of transplant success.

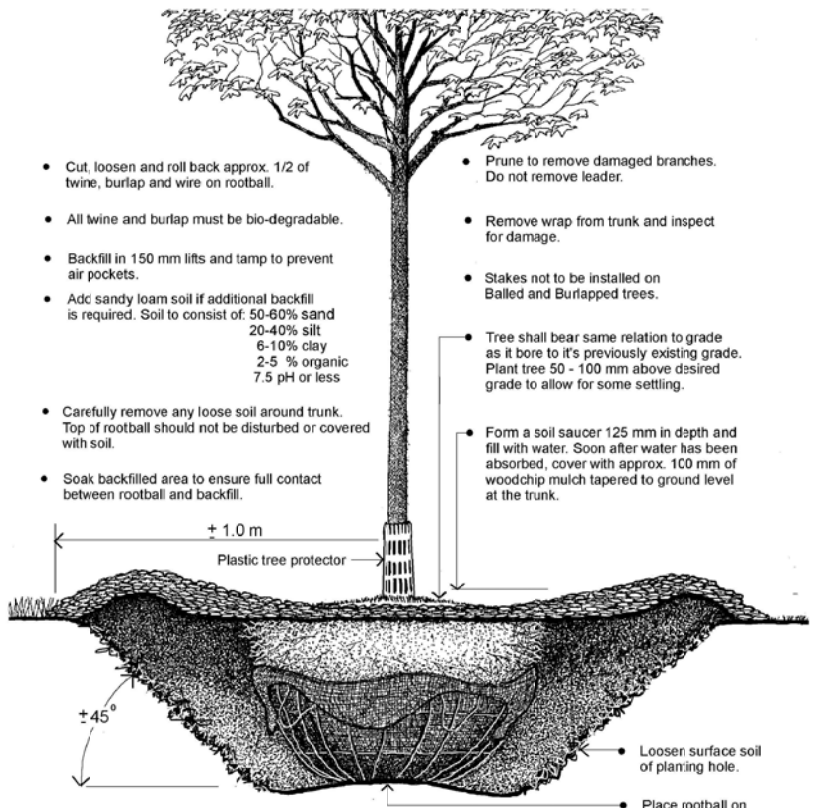
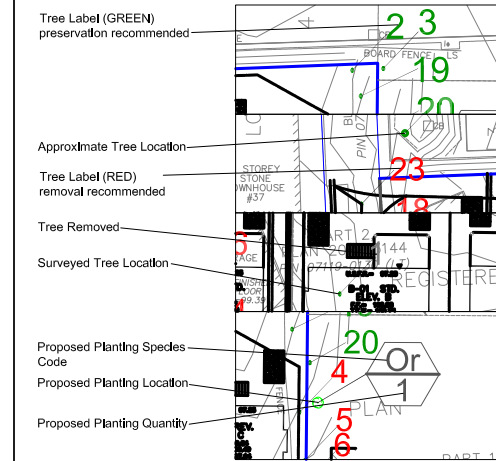

Planting Detail for Balled and Burlapped Trees in Turf

Planting Schedule

Qty	Botanical Name	Common Name	Code	Condition
1	<i>Quercus rubra</i>	Red Oak	Or	100mm caliper B&B or WB

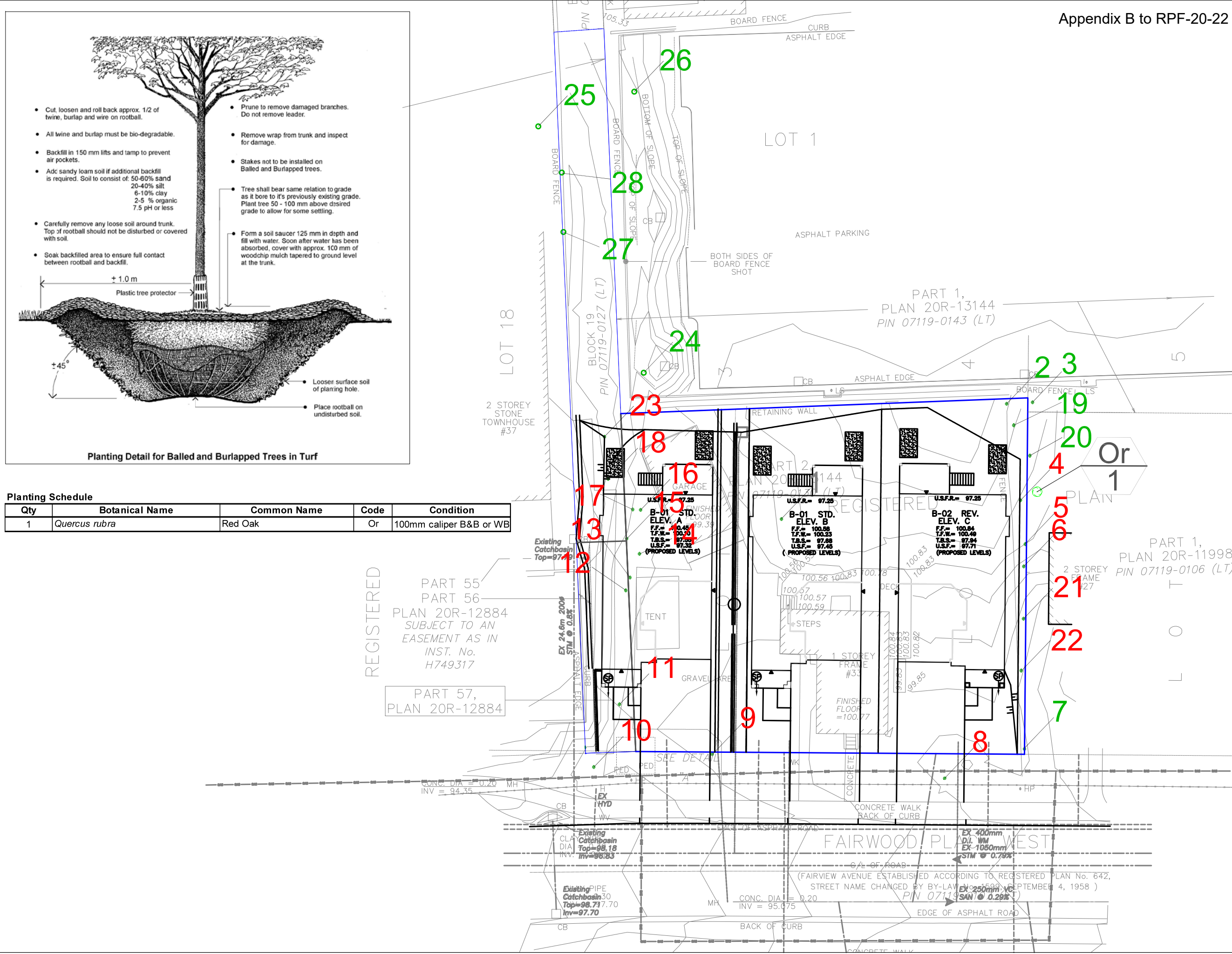

REGISTERED
 PART 55
 PART 56
 PLAN 20R-12884
 SUBJECT TO AN
 EASEMENT AS IN
 INST. No.
 H749317
 PART 57,
 PLAN 20R-12884

No.	Issue/Revisions	Date	By
1	Report Submission	13 Sep. 16	AC
2	Report Revision	7 March 17	AC
3	Report Revision	13 Aug. 19	AC
4	Report Revision	26 July 21	KNH
5	Report Revision	06 Dec. 21	KNH

Base Data: J.D. Barnes Limited. (topo), Jansen Consulting (site plan)

KUNTZ FORESTRY CONSULTING INC.
 146 Lakeshore Road West
 PO Box 1287 Lakeshore ON L9K 0B3
 Ontario ON L9K 0B3
 T: 289 937 1871
 e: consult@kuntzforestry.ca
 web: www.kuntzforestry.ca

Client:
Country Green Homes
 410 Industrial Drive, Unit C
 Milton, ON L9T 5A6

Property:
33 Fairwood Place West
 Burlington, Ontario

Existing Conditions, Proposed Site Plan
 Replacement Planting Plan

Project	P1289	Figure	2
Date	26 July 2021		
Scale	1:300		