

PLAN OF SURVEY OF  
**PART OF LOT 57**  
**REGISTRAR'S COMPILED PLAN 99**  
 CITY OF BURLINGTON  
 REGIONAL MUNICIPALITY OF HALTON  
 SCALE 1 : 250  
  
 J.D. BARNES LIMITED  
 © COPYRIGHT  
**METRIC** DISTANCES AND COORDINATES SHOWN ON THIS PLAN ARE IN METRES  
 AND CAN BE CONVERTED TO FEET BY DIVIDING BY 0.3048.

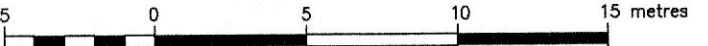
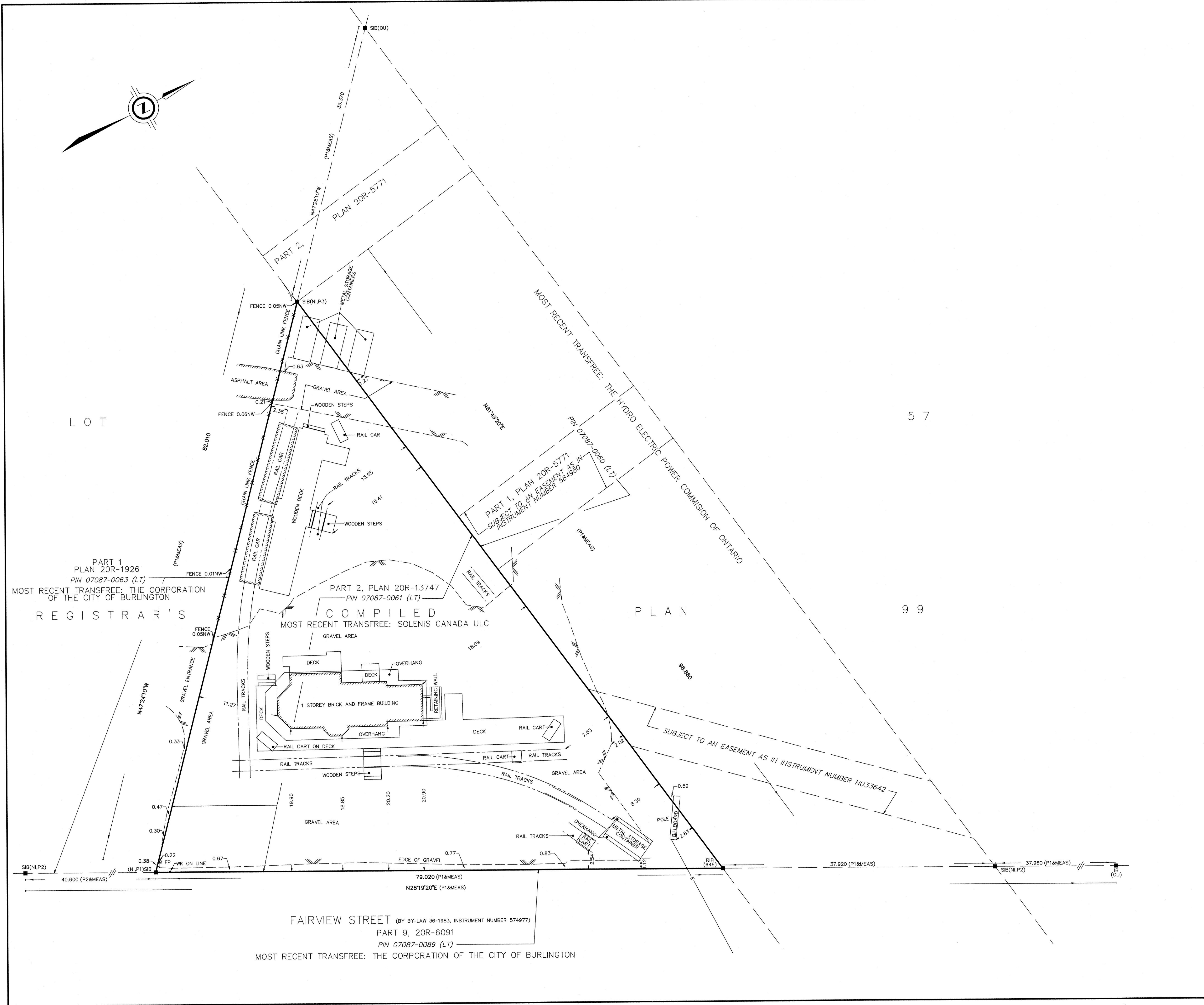
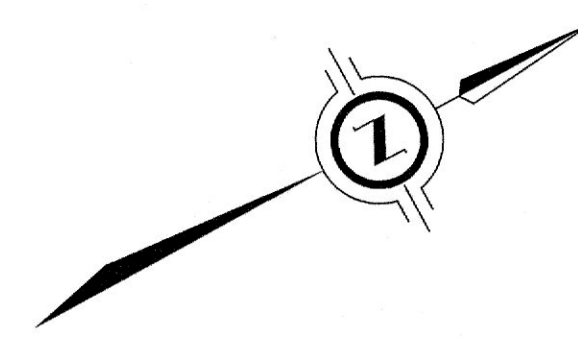

**NOTES**  
 BEARINGS ARE UTM GRID, DERIVED FROM THE NORTHWESTERN LIMIT OF FAIRVIEW STREET AS SHOWN ON PLAN 20R-6091 HAVING A BEARING OF N28°19'20"E.  
 DISTANCES ARE GROUND AND CAN BE CONVERTED TO GRID BY MULTIPLYING BY THE COMBINED SCALE FACTOR OF 0.999702.  
 FOR BEARING COMPARISONS, A ROTATION OF 1°01'40" COUNTER CLOCKWISE WAS APPLIED TO BEARINGS ON P1.

**LEGEND**

■	DENOTES	SURVEY MONUMENT FOUND
□	DENOTES	SURVEY MONUMENT SET
SIB	DENOTES	STANDARD IRON BAR
RIB	DENOTES	ROUND IRON BAR
IB	DENOTES	IRON BAR
OU	DENOTES	ORIGIN UNKNOWN
NI	DENOTES	NO IDENTIFICATION
646	DENOTES	O.L.S ROBERT GEORGE SEWELL
P1	DENOTES	PLAN 20R-13747
P2	DENOTES	PLAN 20R-6091
P3	DENOTES	PLAN 20R-540
MEAS	DENOTES	MEASURED
FP	DENOTES	FLAG POLE
WK	DENOTES	WATER KEY
H	DENOTES	OVERHEAD HYDRO

N=NORTH / S=SOUTH / E=EAST / W=WEST

**SURVEYOR'S CERTIFICATE**  
 I CERTIFY THAT:  
 1. THIS SURVEY AND PLAN ARE CORRECT AND IN ACCORDANCE WITH THE SURVEYS ACT, THE SURVEYORS ACT AND THE REGULATIONS MADE UNDER THEM.  
 2. THE SURVEY WAS COMPLETED ON FEBRUARY 26, 2024.

March 19, 2024  
 DATE  
  
 GRANT T. STIDWILL  
 ONTARIO LAND SURVEYOR

THIS PLAN OF SURVEY RELATES TO AOLS PLAN SUBMISSION FORM NUMBER 2214353

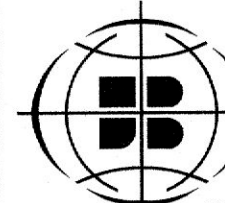

**J.D. BARNES** LIMITED  
 SURVEYING MAPPING GIS  
 LAND INFORMATION SPECIALISTS  
 401 WHEELABRATOR WAY, SUITE A, MILTON, ON L9T 3C1  
 T: (905) 875-9955 F: (905) 875-9956 www.jdbarnes.com

DRAWN BY: DS	CHECKED BY: GS	REFERENCE NO.: 24-30-169-00
FILE: G:\24-30-169\00\Drawing\24-30-169-00-A.dgn		DATED: 03/07/2024

PLOTTED: 3/19/2024